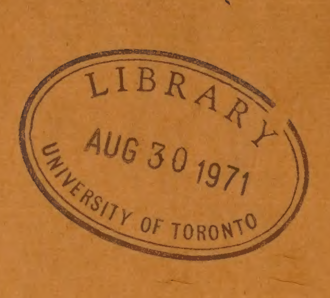
LIBRARY
AUG 30 1971
UNIVERSITY OF TORONTO

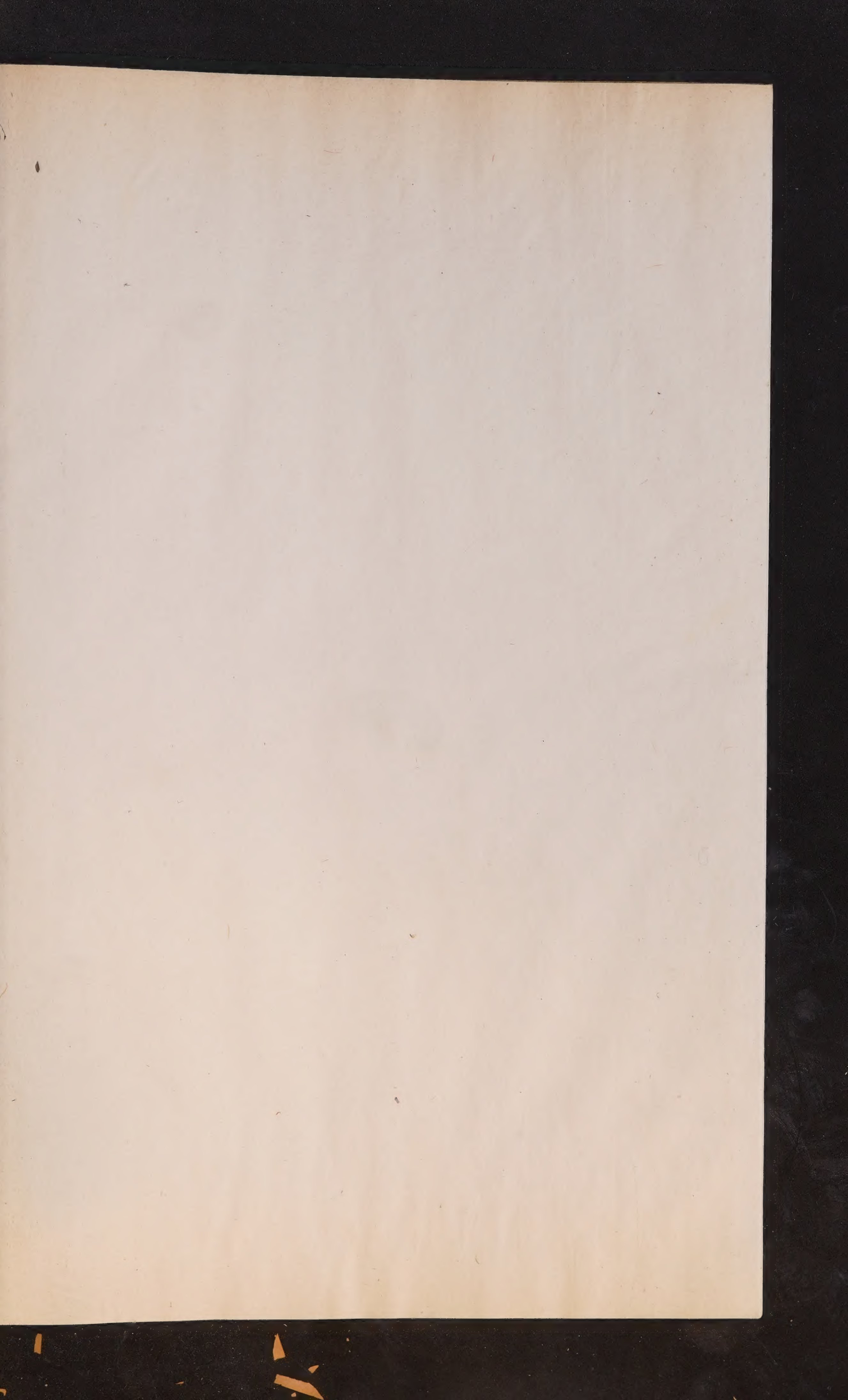

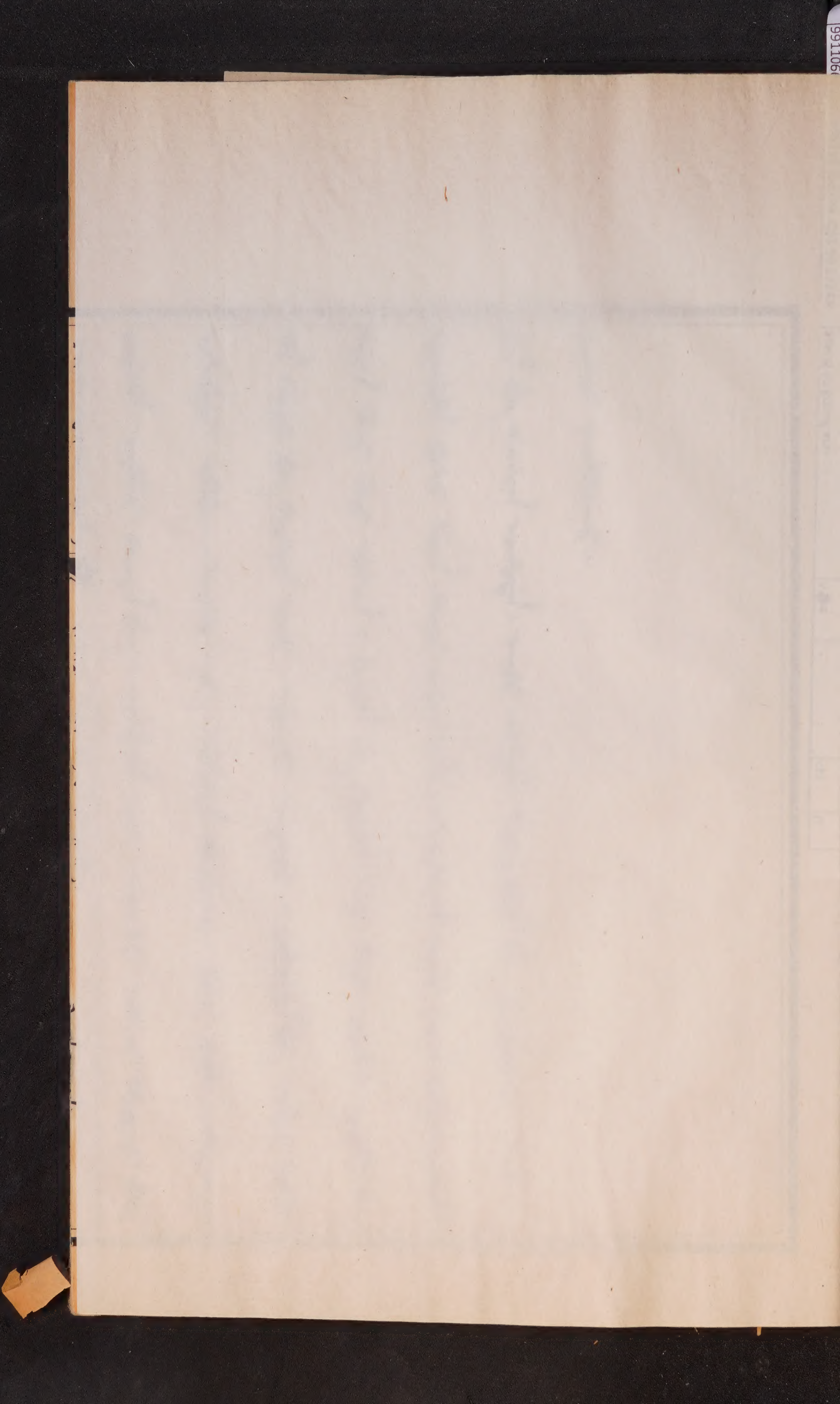

且字不繙是繙譯之删法

[illegible]

[illegible]

[illegible]

[illegible]

[illegible]

[illegible]

[illegible]

[illegible]

[illegible]

[illegible]

[illegible]

文活跳所謂玉
磬聲之鑾金鈴
個之圓也

[illegible]

[illegible]

[illegible]

[illegible]

[illegible]

[illegible]

[illegible]

[illegible]

[illegible]

漸字寔出老手繙法學者當細心玩味

繙譯補法

[illegible]

[illegible]

[illegible]

[illegible]

[illegible]

[illegible]

[illegible]

[illegible]

[illegible]

[illegible]

[illegible]

[illegible]

[illegible]

[illegible]

[illegible]

[illegible]

[illegible]

[illegible]

[illegible]

[illegible]

[illegible]

[illegible]

所字繙得入妙
學者可去俗套

[illegible]

應ノ字

此繙譯反面裝法與前不同

[illegible]

[illegible]

[illegible]

[illegible]

[illegible]

[illegible]

[illegible]

[illegible]

[illegible]

[illegible]

寧字繙得入妙

[illegible]

[illegible]

[illegible]

[illegible]

[illegible]

[illegible]

[illegible]

[illegible]

[illegible]

[illegible]

[illegible]

寧多浮費句繙得入妙全本繙法俱取意

[illegible]

[illegible]

[illegible]

[illegible]

[illegible]

[illegible]

[illegible]

[illegible]

[illegible]

[illegible]

[illegible]

[illegible]

[illegible]

[illegible]

[illegible]

[illegible]

[illegible]

[illegible]

[illegible]

[illegible]

[illegible]

[illegible] ::

習字指兵民而言故如此繕法故曰繕無定法

[illegible]

[illegible]

[illegible]

[illegible]

[illegible]

[illegible]

[illegible]

[illegible]

[illegible]

[illegible]

此篇紙用暗氣
不可作斷文观

[illegible]

[illegible]

[illegible]

[illegible]

[illegible]

[illegible]

[illegible]

[illegible]

[illegible]

應古字

[illegible]應聞字

[illegible]

[illegible]

[illegible]

[illegible]

[illegible]

[illegible]

[illegible]

[illegible]

[illegible]

[illegible]

多字作為字
用巧變應知

[illegible]

與篇首乙乚乙
一樣學者至此
當知舉一反三

[illegible]

[illegible]

[illegible]

[illegible]

[illegible]

[illegible]

[illegible]

[illegible]

[illegible]

[illegible]

鼠牙句至此作一句念

引成語故用 [illegible] 字

[illegible]

[illegible]

[illegible]

[illegible]

[illegible]

[illegible]

[illegible]

[illegible]

[illegible]

二の是一使字
須知

[illegible]

[illegible]

[illegible]

[illegible]

[illegible]

[illegible]

[illegible]

[illegible]

[illegible]

[illegible]

與前章書同
一般用法

[illegible]字起又把
特字合至所以字
遣使滿文奈亮通
暢學者當細心

[illegible]

[illegible]

[illegible]

[illegible]

[illegible]

[illegible]

[illegible]

[illegible]

[illegible]

妙甚

乳字足神

二句雖未可為定法然下勝負二句自當如是云補

[illegible] ᠉

[illegible]

[illegible]

[illegible]

[illegible]

[illegible]

[illegible] ᠉

[illegible]

[illegible]

[illegible]

[illegible]

[illegible]

[illegible]

[illegible]

[illegible]

[illegible]

疵子有廻龍
點穴之

[illegible]

[illegible]

與前一法

緊氣繙回與者應法

[illegible]

[illegible]

[illegible]

[illegible]

[illegible]

[illegible]

[illegible]

[illegible]

[illegible]

[illegible]

[illegible] [illegible] [illegible]

凡引用經典下有
斷詞着[illegible]呼
首不必用[illegible]
亦是成法

[illegible]

[illegible]

[illegible]

[illegible]

[illegible]

[illegible]

[illegible]

[illegible]

[illegible]

[illegible]

の者習貫之辭學者可以類推

[illegible]

[illegible]᠈ [illegible] ᡳ [illegible] ᡳ [illegible] [illegible] [illegible]᠈ [illegible] [illegible] [illegible]
[illegible] [illegible] [illegible]᠈ [illegible] [illegible] [illegible] [illegible] [illegible]᠈ [illegible] ᡳ
[illegible] [illegible] [illegible]᠈ [illegible] [illegible] [illegible] ᡳ [illegible] [illegible]᠉ [illegible] [illegible]
[illegible] [illegible] [illegible]᠈ [illegible] [illegible] [illegible] [illegible]᠈ [illegible] [illegible] ᡳ [illegible]
[illegible] [illegible] ᡳ [illegible]᠉ [illegible] [illegible] [illegible] [illegible]᠈ [illegible] [illegible] [illegible]
[illegible] [illegible] [illegible]᠈ [illegible] [illegible] [illegible] [illegible] [illegible] [illegible]᠈ [illegible] [illegible]
[illegible]᠈ [illegible] [illegible] [illegible] [illegible] [illegible] [illegible]᠈ [illegible] [illegible] [illegible]
[illegible] [illegible] [illegible] [illegible] [illegible] [illegible] [illegible]᠉ [illegible] [illegible] [illegible] [illegible]
[illegible] [illegible] [illegible] [illegible]᠈ [illegible] [illegible] [illegible] ᡳ [illegible]᠈

承上接下殊不費力

[illegible]

一字全神俱見

[illegible]

[illegible]

[illegible]

[illegible]

[illegible]

[illegible]

[illegible]

[illegible]

[illegible]

二句繙法入妙學者引而伸之

[illegible]

此處無非與序文無非另樣須知

敦字如是而繙與下篤字開能地步

[illegible]

二句係易經成語敬用

[illegible]

[illegible]

[illegible]

則字上非乜即用ᠪᡠ字若此加[illegible]一字因上俱使令詞句又一法也

[illegible]

補[illegible]一字細不然則條數歸令俱為虛文矣然有字在內可玩

[illegible]直上項文旁徵滂氣串佳處

[illegible]

[illegible]

[illegible]

[illegible]

[illegible]

[illegible]

清文以偏畧筆
然繙繹補法須
知

[illegible]

繙繹之体用法也

[illegible]

[illegible]

[illegible]

[illegible]

[illegible]

[illegible]

[illegible]

二所字繙法各盡其美乃清文中換法須知

朔字落此

[illegible]

[illegible]

[illegible]

[illegible]

[illegible]

[illegible]

[illegible]

[illegible]

[illegible]

[illegible]

[illegible]

[illegible]

為字間隔故用 [illegible] 此繙繹体制之法

[illegible]

[illegible]

[illegible]

[illegible]

[illegible]

[illegible]
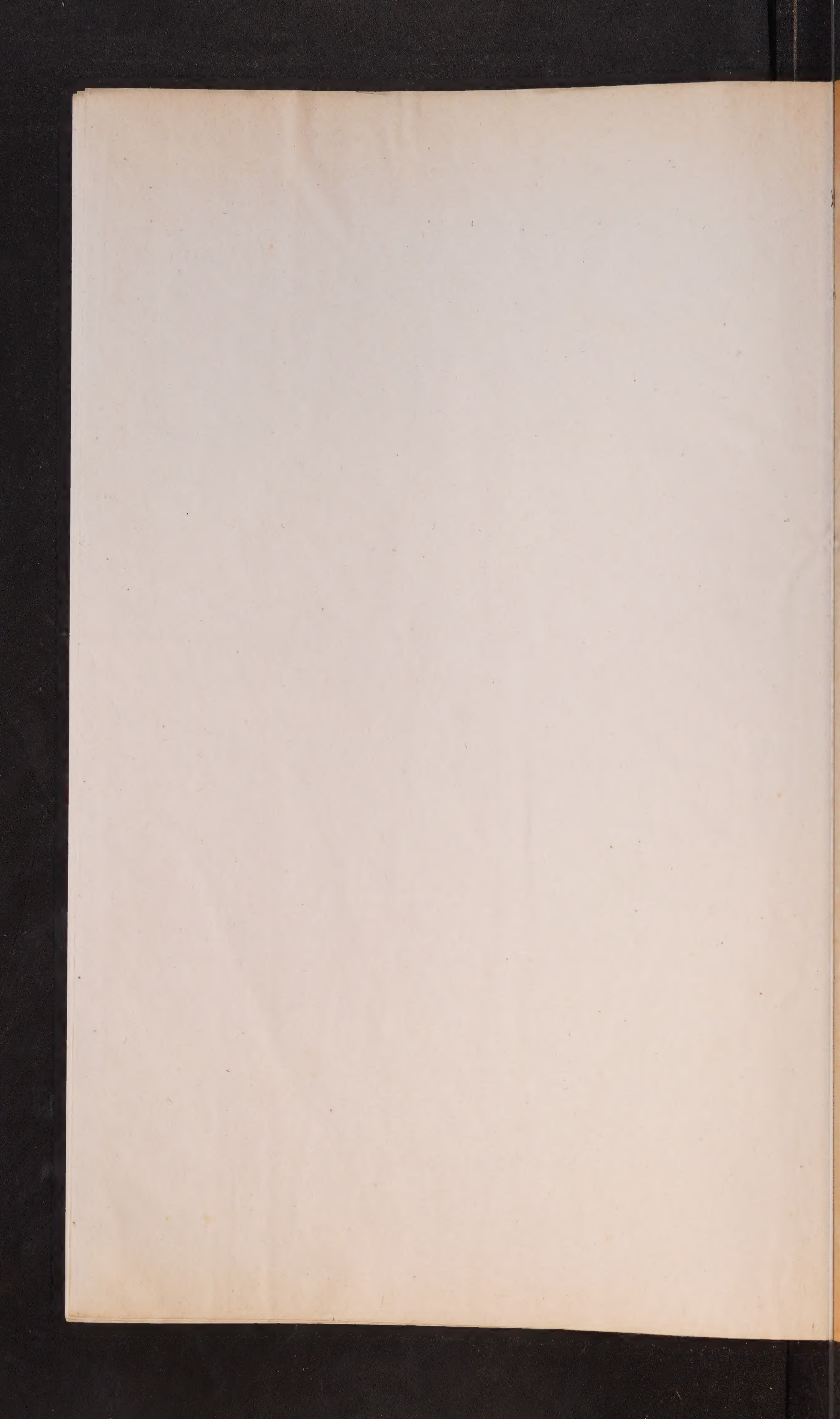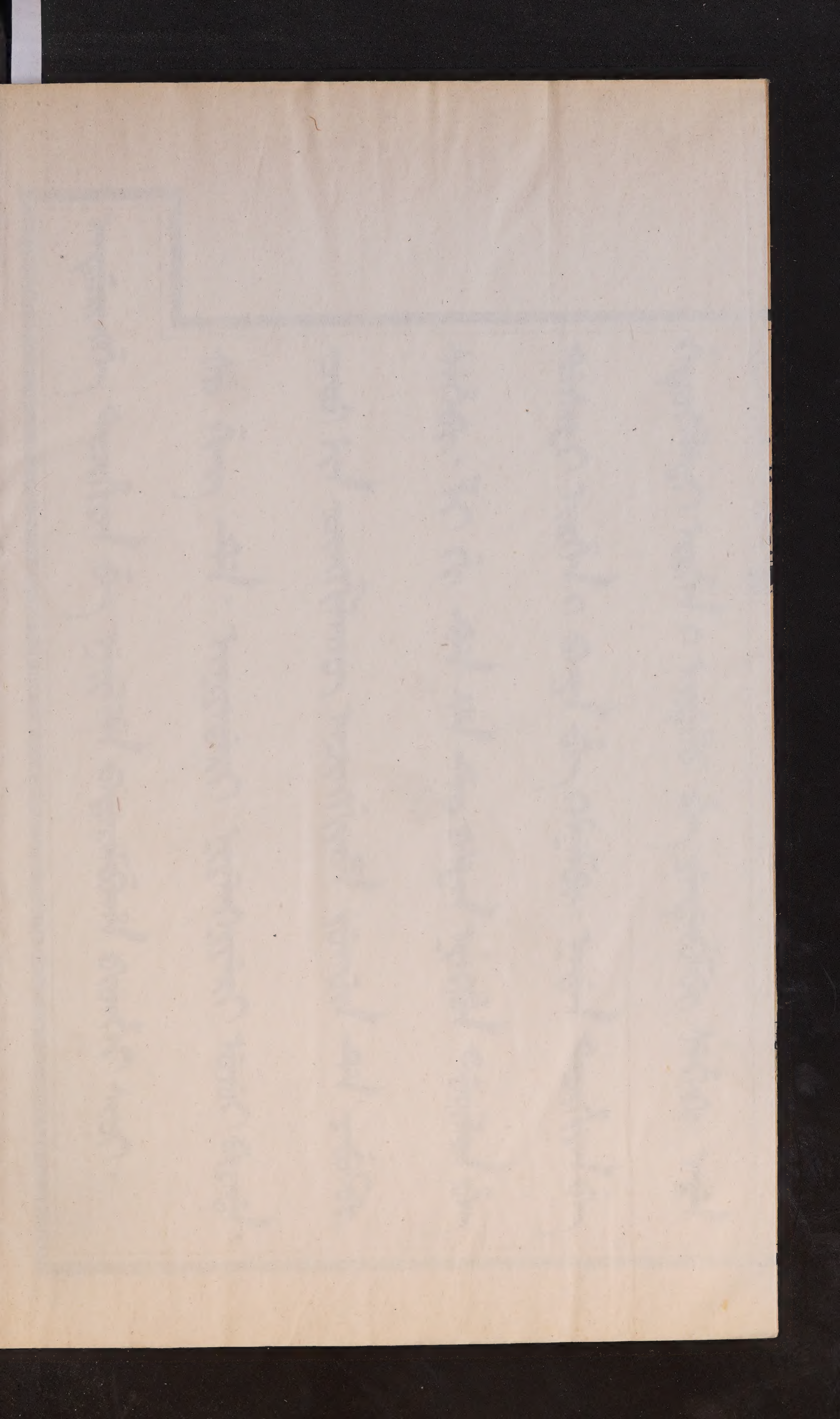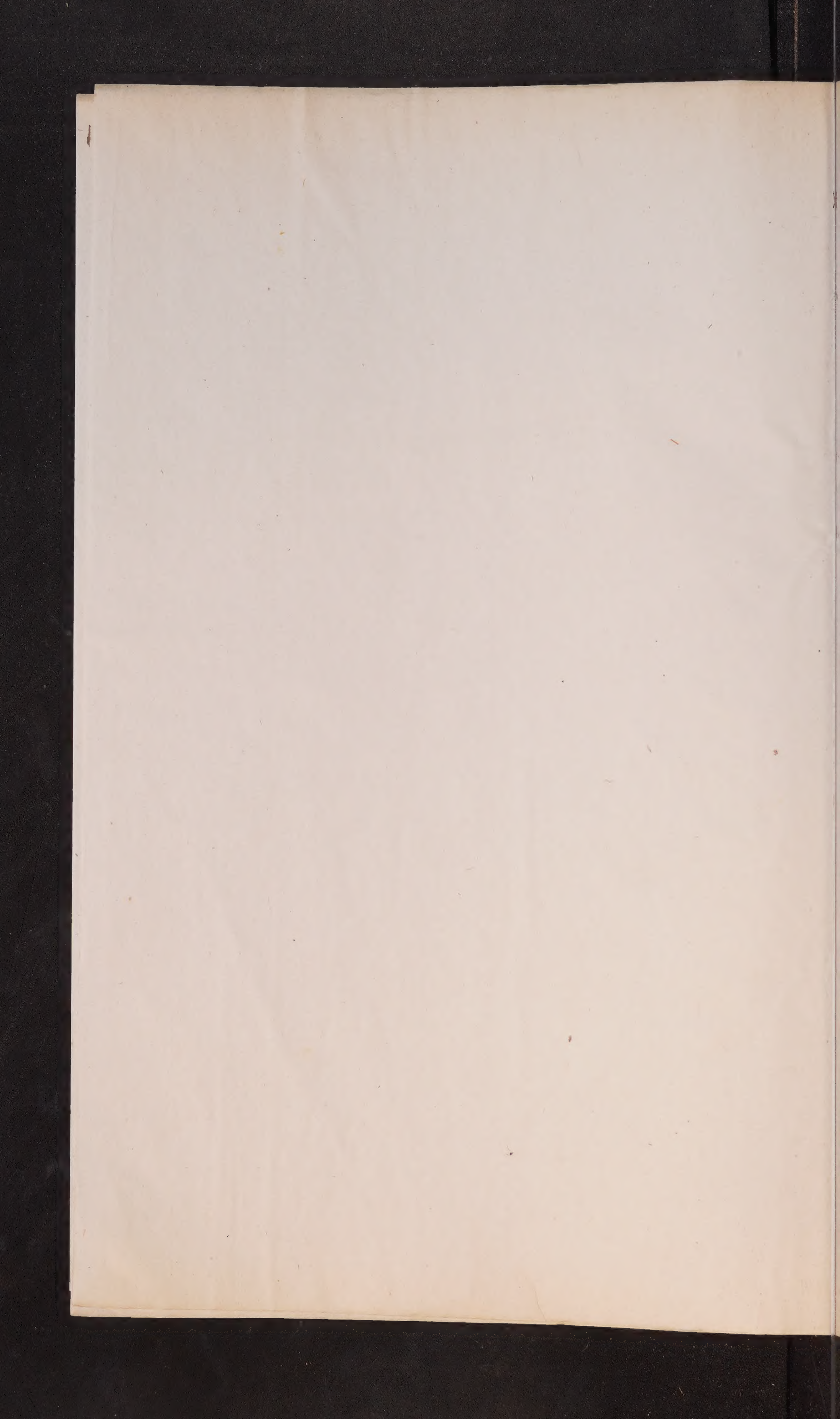
[illegible]